*Volume 2, 2026, Pages 240-251* *Elaris Computing Nexus*
| Regular Article | Open Access

# Synchronization Driven Digital Twin Framework for Adaptive Intelligence in Autonomous Robotic Systems

**Karthikeyan K**
Department Computer Science and Engineering, SNS College of Technology, Coimbatore, India.
sns.cse.karthik@gmail.com

**Sofia Hernandez Garcia**
Computer Engineering, National Polytechnic Institute, Gustavo A. Madero, 07700 Ciudad de Mexico, Mexico.
sofiagarcia@hotmail.com

**Article Info**
Elaris Computing Nexus
https://elarispublications.com/journals/ecn/ecn_home.html

**© The Author(s), 2026.**

https://doi.org/10.65148/ECN/2026020

Received 06 May 2026
Revised from 12 August 2026
Accepted 30 September 2026
Available online 28 October 2026
**Published by Elaris Publications**

**Corresponding author(s):**
Karthikeyan K, Department Computer Science and Engineering, SNS College of Technology, Coimbatore, India.
Email: sns.cse.karthik@gmail.com

This article is an open access article distributed under the terms and conditions of the Creative Commons Attribution (CC BY) license (https://creativecommons.org/licenses/by/4.0/).

**Abstract –** In increasingly dynamic and uncertain environments, static control strategies and isolated Artificial Intelligence (AI) models are often not suitable for reliable decision making and autonomous robotic systems are increasingly required. In this paper, a Synchronization-Driven Digital Twin Framework for Autonomous Robotic Systems and Adaptive Intelligence is proposed, that embeds the real-time digital twin synchronization, perception and prediction based on artificial intelligence and adaptive decision making in an integrated computational framework. This framework defines a two-way ongoing connection between the physical robot and its virtual counterpart, which can keep the digital twin up to date with the robot's operational status, environmental context, and system behavior. The intelligent synchronization layer processes the information from the various sources, detects state deviations and dynamically updates the virtual model. AI modules then process the synchronised physical-digital information to forecast operational shifts, explore different options and inform adaptive decision selection. A feedback system is used to send optimized decisions from the digital to the physical robotic system and continually track the results of these decisions. The proposed architecture aims to create enhanced situational awareness, adaptability, resilience, and decision reliability in the face of varying operating conditions. The framework is then tested with representative simulated robotic scenarios with environmental disturbances, sensor inconsistencies and dynamic changes in tasks. This result will be used to show the potential of synchronization-driven intelligence for improving autonomous robotic operations and to provide a flexible ba sis for the development of future adaptive robotic systems.

**Keywords -** Digital Twin, Autonomous Robotics, Artificial Intelligence, Real-Time Synchronization, Adaptive Decision-Making.

## I. BACKGROUND AND MOTIVATION

Autonomous robotic systems are being used more and more in complex operational environments such as manufacturing, healthcare, logistics, agriculture and inspection. In contrast to traditional robotic systems, which follow a fixed set of instructions in fairly predictable environments, modern autonomous robots are required to interpret and adapt to changing conditions and make suitable decisions while sensing their environment without human involvement. The transition has been hastened by the development of artificial intelligence (AI), sensing technologies, edge computing and cyber-physical systems [1]. The problem of achieving reliable autonomy is very difficult, though, as physical robotic systems are continually subject to environmental uncertainty, sensor inefficiencies, communication delays, mechanical degradation and unexpected variations in tasks.

To overcome this challenges, digital twin (DT) technology has become a potential solution to develop virtual representation with a meaningful connection to the corresponding real system [2]. A digital twin can be used to create a

dynamic model of a physical system that incorporates physical assets, computational models, and sensor data in addition to communication technologies, which can give a more complete representation of how a system operates and behaves in the real world [3]. The concept has gained much attention in industrial and engineering applications, as it allows to monitor, simulate, predict and optimize the behaviour of a system in a virtual environment in advance of or during real-life operation. Recent developments have also enabled the progression of digital twins from static virtual models towards dynamic and intelligent twins that can provide support in real-time decision making [4].

Digital twin technology has a special significance in robotics. A robotic digital twin can duplicate data related to the robot's physical state, its movement, interactions with the surroundings, and the tasks it performs. This representation can allow the engineer and/or an autonomous controller to look at the behavior of the system from a wider computational perspective and see what actions can be taken before implementing them in the physical robot. However, the value of the digital twin is greatly dependent on the alignment of the physical and virtual. If the digital model isn't an accurate representation of the physical model, the decision made on the virtual model can be useless or even unfit for the physical model [5].

Synchronization is hence a basic problem in the design of intelligent robotic digital twins. Existing systems tend to focus on data collection and visualization or on one-way updating of the virtual state, while the dynamic interactions between physical observations, virtual state estimation, artificial intelligence reasoning, and adaptive action are not well integrated. For dynamically changing robots, it is not sufficient to see synchronization as the transfer of sensor data between the real and virtual worlds. Rather, it must be based on the continuous alignment of several operational aspects such as the robot state, the environmental conditions, the process of the task to be performed, the expected behavior and the decisions results [6].

With the help of AI, there is another chance to improve this synchronization process. There are machine learning and intelligent reasoning techniques that will be able to capture patterns, detect anomalies, estimate uncertain states, and predict future states from sensory and operational information that is heterogeneous. With integration of a digital twin, the virtual space can be more than a mere observer; it can be a computational medium for decision-making analysis. The twin can then be used for adaptive intelligence that compares expected and observed behavior, identifies deviations, and determines if the operational strategy should be changed or kept [7].

However, the adoption of Digital Twin, AI and autonomous decision making has several challenges. Robotic systems create lots of different types of data in varying quantities and levels of reliability. It is possible that physical and virtual states can differ due to sensor noise, communication delay, modelling error or unexpected environmental perturbations. Moreover, AI-based decisions should not be based just on past data but also on the evolving nature of the interaction between the physical robot and the virtual counterpart, as well. It is clear that these challenges require an integrated computational framework with synchronization as the connecting thread between the physical perception, virtual representation, intelligent analysis, and adaptive action.

Based on the above observations, this paper introduces a Synchronization-Driven Digital Twin Framework for Adaptive Intelligence in Autonomous Robotic Systems. The proposed framework consists of a bidirectional physical–digital ecosystem in which multi-source information constantly updates the digital twin and AI-driven modules analyse the synchronised states of the systems and support adaptive decision-making. AI and digital twin parts are not considered functional layers, but rather they are integrated with each other via a synchronization-enabled intelligence mechanism. This allows the system to detect inconsistencies in states, check the operating conditions, forecast deviations and adjust the robotic actions as the conditions change [8].

There are three significant contributions of this work. A single computation architecture based on synchronization is first introduced to enable real-time interaction between physical and digital robotic systems. Second, an AI-powered adaptive intelligence mechanism is added to convert synchronized information into context-based predictions and decision options. Third, a representative simulation-based evaluation framework is designed to explore the operation of the proposed approach under dynamic operational conditions, such as disturbances, sensor inconsistencies and task requirements.

This paper first introduces the conceptual basis and relevant studies, then introduces the proposed framework and its calculation mechanism. The subsequent sections describe the evaluation scenarios and comparative results, discuss the implications of synchronization-driven adaptive intelligence, and conclude with future research directions.

## II. RELATED RESEARCH AND RESEARCH GAP

Since then, research into developing autonomous robotic systems has made significant advances in the fields of sensing, artificial intelligence, cyber-physical systems and computational modeling. In recent years, studies have focused on the use of Digital Twin technology in conjunction with robotic technology for better monitoring, prediction, simulation and decision support [9]. A digital twin is not simply a virtual representation of a real system, like a traditional simulation environment that is used mainly at the design phase; it is a living model that is used to actively connect a real system and its virtual counterpart. This has been a great advantage for robotics, where the state of operations and environment can change many times throughout the day.

Initial studies on digital twins concentrated on creating virtual representations of physical assets' structure and functionality [10]. These methods offered good tools for visualization and for offline analysis of the system but were not necessarily immediately interacted with real-world processes. The emergence of sensing and communication technologies

led researchers to explore digital twins that received operational data from physical systems and updated their digital status.With the improvement of sensing and communication technologies, researchers started investigating data-driven digital twins that accept operational data from physical systems and updates digital status. This helped to make digital twins available for various use cases such as condition monitoring, predictive maintenance, performance optimization, and system diagnosis.

Digital twin studies in the field of robotics have investigated the modelling of robot kinematics, dynamics, trajectories and interactions with the environment [11]. Virtual replicas can help developers to test robotic behaviors and analyse the results of potential operations before taking physical actions. This is useful in complex autonomous tasks where it may be impractical or even dangerous to do experiments directly. The use of robotic digital twins has been, therefore, explored in manufacturing automation, collaborative robotics, mobile robotics and human–robotic interaction applications [12].

But most current robotic digital twin solutions still remain on the fidelity and visualization of states in simulation. If a virtual model is very accurate, this does not necessarily mean that the autonomous system would be intelligent. The digital twin should be able to receive and process the information it receives, and react accordingly when discrepancies occur between expected performance and actual performance of the system [13]. This constraint has inspired the incorporation of AI methods into digital twin solutions.

The use of AI-based techniques has shown great promise in enhancing robotic sensing, prediction, and decision-making capabilities. Information from cameras, LiDAR, inertial sensors, force sensors and other sources of heterogeneous data can be processed by machine learning and deep learning algorithms. They help with functions like object recognition, localization, prediction of trajectories, detection of anomalies and motion planning. Moreover, reinforcement learning has been investigated as a way of learning good actions from interactions with the operating environment in which the robot is used [14]. However, purely AI-based robotic systems can have problems in environments that differ significantly from their training environments, or in cases where the information from their sensors becomes unreliable.

The combination of AI and digital twins provides an opportunity to address some of these limitations. Digital Twins can provide a virtual world with a computational environment where AI models can evaluate conditions for the system, different operating strategies, and predict possible outcomes before sending treatment to the physical system. This can enhance the contextual awareness of intelligent algorithms when integrating historical information with the latest information about the system. Moreover, the digital twin can be improved by using AI to predict the unobserved state of the system, detect anomalies, and forecast future system conditions [15].

Another important area of research is about synchronization between physical and virtual systems. Major characteristics of advanced digital twin architectures are often cited as bidirectional communication. But in reality, synchronization is difficult since physical and computational systems may be at different temporal resolutions. This can lead to divergence between the physical and digital robot, due to communication latency, sensor noise, incomplete observations, and model inaccuracies. Thus, simple data exchange periods may not be enough to provide a real and meaningful representation of an autonomous robotic system.

The problem of synchronization has been discussed in several studies based on real-time data integration, state estimation and feedback [16]. Such methods help to align physical and virtual entities but synchronization is rarely seen as a part of the intelligent decision making process. That is, a system might come to realize that the digital model is different from the physical robot, but not specifically to use the size or properties of the difference to adjust its reasoning strategy. A more sophisticated architecture should take into account the quality of the synchronization as an additional context specific information to be included directly in the reliability and choice of autonomous actions.

Another significant element in the field of intelligent robotics is adaptive decision-making. An autonomous system for a dynamic environment needs to constantly assess the dynamics and adjust its action accordingly. Traditional robot control methods work well when conditions are known, yet fail to work well if the conditions are not as expected. Instead, adaptive intelligence aims to solve the problem through feedback, prediction and contextual reasoning as part of the decision-making process [17]. Digital twins can offer a valuable computational space for this purpose, especially if there is a synced physical–digital information.

Although there has been much achievements in the individual research fields, there is still an obvious gap in integration. The existing literature often considers the robotic digital twin, the use of AI for introducing intelligence, synchronisation approaches and adaptive control as almost independent entities. Compared to this, the focus on a single architecture that can continuously synchronize physical observations, virtual representations, AI-based reasoning and adaptive decisions is relatively limited [18]. Without such integration, autonomous systems may be unable to effectively respond to variations in the real world that are different from those modeled or known at training time.

This proposed research will fill this void by providing a synchronization driven computational framework where physical–digital consistency plays a pivotal role of fully autonomous intelligence. The digital twin is not only used for visualization or offline simulation, but rather is seen as a live decision environment. AI modules process synchronized data and identify deviations to assess the operational conditions, forecast possible changes, and suggest adaptive responses. The results of these decisions are then passed back into the synchronization cycle and can be refined continually with the physical–digital relationship. Thus, the key research gap in this study is the lack of integrated frameworks explicitly addressing real-time synchronization, Digital Twin intelligence, AI analysis and adaptive robotic decision making in a

single computational loop. The approach proposed here aims to make this linkage and to offer a flexible groundwork for building more context-aware and autonomous robotic systems.

## III. PROPOSED SYNCTWIN-AI FRAMEWORK

The Synchronization-Driven Digital Twin with Adaptive Intelligence (SyncTwin-AI) framework is a framework that synchronizes the computational relationship between an autonomous robot and its virtual counterpart in a continuous manner. The framework aims at ensuring that the digital twin is not just an exact replica of the physical robot, but dynamically interprets its status, evaluates deviations, assists in intelligent prediction and guides future decisions. The overall framework then integrates physical-state acquisition and synchronization, evolution of the digital-twin, AI based reasoning, adaptive decision making, and feedback into one closed-loop system.

The proposed framework is divided into 3 tightly coupled computational stages. First, there is a multi-level synchronization between the physical and virtual state. Second, the synchronized representation is fed into an AI intelligence layer for context interpretation and prediction. Finally, the resulting intelligence is fed to select an adaptive action whose physical effects are fed back into the synchronization cycle. This organisation enables the framework to adjust to the changes in environment and deviations from operations while considering the digital twin as a simulation model as opposed to an isolated environment.

*Multi-Level Physical–Digital State Synchronization*

The first part of SyncTwin-AI is to create an updated and ongoing physical representation of the robotic system. A robot in an autonomous environment collects heterogeneous information from sensors on-board, feedback from its actuators, localization modules and from observations at the task level. The observations are not directly transferred to the digital twin, but are first put together in a consolidated physical state vector by SyncTwin-AI. Let the state of the physical system at time t be denoted by

$$X_p(t) = [S(t), M(t), E(t), T(t)] \tag{1}$$

The symbols S(t), and M(t) represent the sensory observations and the internal mechanical and operational state, E(t) represents the observed environmental state, and T(t) represents the current task or mission state.

The corresponding digital twin maintains a virtual state $X_d(t)$. Rather than updating this state through simple periodic copying, the proposed framework uses the incoming physical information together with the previous twin state and communication context:

$$X_d(t + \Delta t) = \mathcal{F}\big[X_d(t), X_p(t), C(t)\big] \tag{2}$$

In which F(·) is the twin-state evolution function and C(t) is the communication and synchronization conditions. The formulation enables the evolution of the virtual representation with respect to the physical observation as well as its previous computational state.

An essential aspect of SyncTwin-AI is the clear estimation of physical–digital deviation. The synchronization error is given by

$$D_{\text{sync}}(t) = |W\left(X_p(t) - X_d(t)\right)|_2 \tag{3}$$

where W is a weighting matrix used to assign different importance to state variables. A larger value of $D_{\text{sync}}$ indicates increasing disagreement between the physical robot and its digital representation. This deviation subsequently becomes an input to the intelligence layer rather than being treated merely as a monitoring parameter.

To account for uncertainty, the framework can further define a synchronization confidence measure:

$$C_{\text{sync}}(t) = \exp\big[-\alpha D_{\text{sync}}(t)\big] \cdot Q_{\text{data}}(t) \tag{4}$$

where α controls the sensitivity to synchronization deviation and $Q_{\text{data}}(t)$ represents the quality of the available sensor and communication information. Consequently, a synchronized state supported by reliable observations receives a higher confidence value, whereas noisy, delayed, or inconsistent information reduces confidence.

The resulting synchronized representation can therefore be expressed as

$$Z(t) = \Phi\big[X_p(t), X_d(t), D_{\text{sync}}(t), C_{\text{sync}}(t)\big] \tag{5}$$

where Φ(·) creates the computational state provided to the next AI intelligence module. This leads into the next big leap from state sync to sync-aware intelligence. Unlike traditional digital twin implementations the proposed framework makes a clear distinction between the degree of physical–digital agreement as part of the information for later reasoning.

Therefore, synchronization in SyncTwin-AI is not considered as just a communication, but as a continuous computational intelligence process. The synchronized state gives rise to predictive reasoning and adaptive decision-making in the next level of the framework.

*AI-Driven Twin Intelligence and Predictive Reasoning*

Synchronization is used to ensure consistency between the physical robot and digital counterpart, but it is not enough to give autonomous intelligence. The synchronized representation must be interpreted to grasp the current situation, to recognize the growing anomaly and to make an estimate of future situations. In the second phase of the proposed SyncTwin-AI framework, this AI-based twin intelligence mechanism takes the synchronized physical–digital information and converts it into computational knowledge that can be acted upon.

An intelligent reasoning function processes the synchronized state Z(t) that is obtained from physical robot, digital twin, synchronization deviation, and confidence information. The process entails current observations and contextual/historical information to build an adaptive intelligence state:

$$I(t) = \Psi[Z(t), H(t), K] \tag{6}$$

where Ψ(·) is the AI-based reasoning model, H(t) is the historical operational information, and K is the sum of the system knowledge. In the resulting intelligence state I(t) is not only based on the actual sensory observation of the robot's condition but also on the context, which is the surrounding and situation.

One of the primary purposes of the intelligence layer is forecasting the behavior of systems in the future. Often times, the results of an action must be felt in the future by autonomous robots working in an environment. As such, SyncTwin-AI employs the synchronized intelligence state to predict a likely state of the system in the future:

$$\hat{X}(t + \tau) = \Gamma[I(t), X_d(t), A(t)] \tag{7}$$

where Γ(·) is the predictive reasoning function, τ\tau is the prediction horizon, and A(t) is the set of actions that are potential candidates. The digital twin is thus a computational space where alternative future states could be tested, and before alternative actions are taken by the physical robot, it can be evaluated.

The predictive mechanism plays a special role when the robot is confronted with deviations between the expected and the observed behavior. These deviations can be caused by environmental disturbances, faulty sensor data, unknown obstacles, or changes in the robot dynamics. A predictive risk score can be defined as a quantifier of the significance of a predicted deviation, such as:

$$R_{\text{pred}}(t) = \beta_1 D_{\text{sync}}(t) + \beta_2 E_{\text{pred}}(t) + \beta_3 U(t) \tag{8}$$

where $D_{\text{sync}}(t)$ represents the current physical–digital synchronization deviation, $E_{\text{pred}}(t)$ represents the estimated future prediction error, and $U(t)$ represents the uncertainty associated with the current operational context. The weighting parameters β1, β2, and β3 determine the relative influence of these factors.

Based on this predictive intelligence, the framework evaluates candidate actions according to their expected operational consequences. For each candidate action $a_i \in \mathcal{A}$, the digital twin estimates its expected utility:

$$\mathcal{U}(a_i) = \eta_1 G(a_i) - \eta_2 R_{\text{pred}}(t) + \eta_3 C_{\text{sync}}(t) \tag{9}$$

where $G(a_i)$ denotes the expected operational benefit, $R_{\text{pred}}(t)$ represents predictive risk, and $C_{\text{sync}}(t)$ represents synchronization confidence. This formulation ensures that an action is not selected solely because it appears beneficial; the framework also considers the reliability of the synchronized information used to generate the decision.

The innovation of this stage is the close connection between the quality of synchronization and intelligent reasoning. In standard architectures, the AI algorithm can make decisions based on sensor data without involving the digital twin, which can then be used as a monitoring or simulation component. The physical–digital relationship itself is integrated into the intelligence process in SyncTwin-AI. If there is a high level of confidence in their synchronization, the system has the ability to trust the twin-based predictions more. On the other hand, if there is a high level of disagreement between the physical and digital states, the framework can identify this and alter its reasoning process to respond to the uncertainty.

The AI-driven twin intelligence layer, therefore, evolves the digital twin from a passive virtual representation to an active computational reasoning environment. The framework takes into account synchronized states, historical knowledge, predicted outcomes, and uncertainty to lay the groundwork for choosing context-aware actions. The next step is to take this predictive intelligence and make adaptive decisions, and then constantly monitor the actual implications of those decisions based on a closed loop process.

The proposed SyncTwin-AI framework defines a perpetual computational connection between the physical robotic system and the intelligent digital system as shown in **Fig. 1**. The state representations are synchronized within a

synchronization mechanism and generated with physical observations from multiple sources. The AI-based twin intelligence module then decodes the situation, foresees future scenarios and analyzes possible decisions. The chosen adaptive action is performed by the physical robotic system, and the resulting operational feedback aids in assessing system performance, refining the model, and ongoing updates to the digital twin. This closed loop control allows autonomous adaptation, based on context and synchronization.

*Closed-Loop Adaptive Decision and Feedback Mechanism*

The proposed SyncTwin-AI framework's last step is to transform the synchronization-aware intelligence into adaptive physical action. The proposed framework does not generate a direct decision to be executed, but continuously assesses the reliability of the available information, the expected impact of the operations, and the results of the operations that have already been carried out. In turn, adaptive decision making is redefined in terms of a closed-loop rather than an open-loop control process.

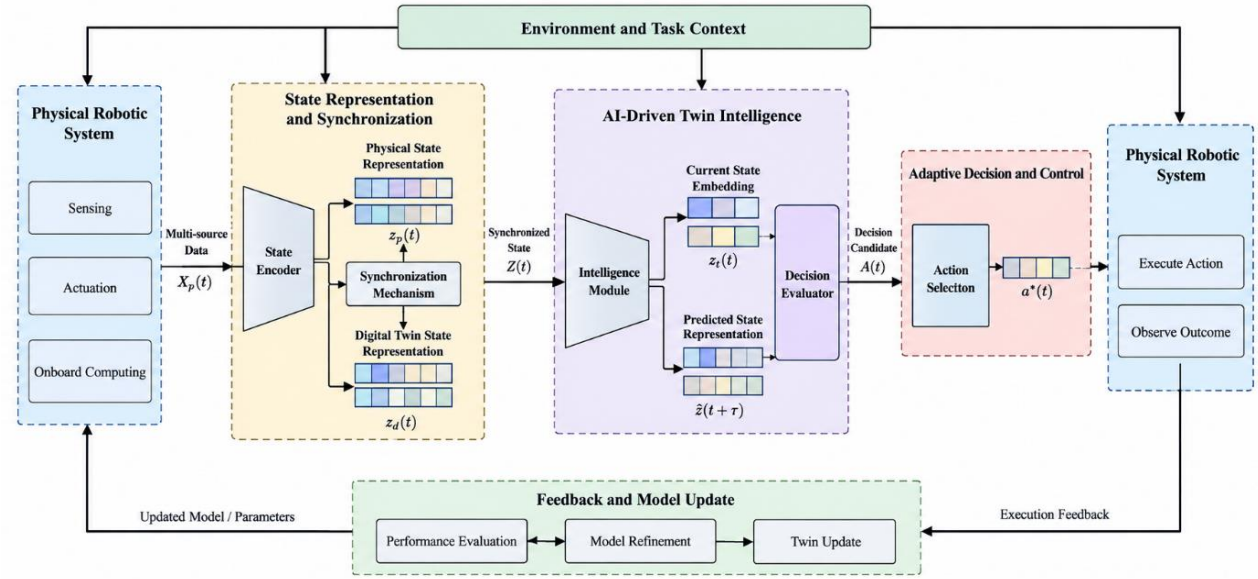


**Fig 1**. Overall Architecture of the Proposed SyncTwin-AI Framework.

Based on the synchronized intelligence state I(t) and the candidate action utilities obtained from the predictive reasoning process, the optimal action can be selected as

$$a^*(t) = \arg\max_{a_i \in \mathcal{A}} \mathcal{U}(a_i) \tag{10}$$

where A represents the set of available actions and $\mathcal{U}(a_i)$ denotes the synchronization-aware utility associated with candidate action $a_i$. The selected action is subsequently transmitted to the physical robotic system for execution.

However, the execution outcome may differ from the expected result because of environmental disturbances, sensing uncertainties, actuator limitations, or variations in robot dynamics. Therefore, SyncTwin-AI continuously compares the predicted outcome with the observed physical state. The execution deviation can be represented as

$$E_{\text{exec}}(t) = |X_p(t + \Delta t) - \hat{X}(t + \Delta t)|_2 \tag{11}$$

where $\hat{X}(t + \Delta t)$ represents the predicted future state generated by the AI-driven twin intelligence module and $X_p(t + \Delta t)$ represents the corresponding observed physical state.

The execution deviation is subsequently incorporated into the feedback process to update the computational models. A generalized feedback signal can be defined as

$$F_{\text{f}}(t) = \Omega\left[E_{\text{exec}}(t), D_{\text{sync}}(t), R_{\text{pred}}(t)\right] \tag{12}$$

where $\Omega(\cdot)$ represents the feedback analysis function. This formulation combines execution performance, physical–digital consistency, and predictive risk to determine whether the current computational models and decision parameters remain appropriate.

The updated feedback information is then used to refine the digital twin and adaptive intelligence components:

$$[X_d', \Theta'] = \mathcal{G}[X_d, \Theta, F_f(t)] \tag{13}$$

where $X_d'$ represents the updated digital twin state, $\Theta'$ denotes the refined intelligence parameters, and G(·) represents the model adaptation process. The framework can therefore respond not only by modifying the immediate robotic action but also by improving its computational representation for subsequent operational cycles.

One of the benefits of this is that the feedback is applied at several levels. The physical result confirms the action taken, a deviation from synchronization infers the validity of the action selected, and a discrepancy between predictions and realization of the physical result gives evidence for the reliability of the intelligence model. These feedback signals work together to allow the framework to differentiate a successful action from a modeling error from an unanticipated change in the environment.

The complete operational cycle can therefore be expressed as a continuous sequence:

$$X_p \rightarrow Z \rightarrow I \rightarrow a^* \rightarrow X_p' \rightarrow F_f \rightarrow (X_d', \Theta') \tag{14}$$

which represents the fundamental closed-loop principle of the proposed SyncTwin-AI framework. New information is created in each operational cycle which is used in the next synchronization, reasoning and adaptation cycles. Thus, SyncTwin-AI isn't just a static replica of the Digital Twin or an independent decision-making AI module. Rather, the proposed framework is a physical–digital–intelligent feedback system with a direct relationship between sync quality and reasoning, decisions and physical outcomes are compared and feedback is continuously used to refine the model. This closed loop mechanism is the basis for adaptive intelligence in dynamic autonomous robotic environment.

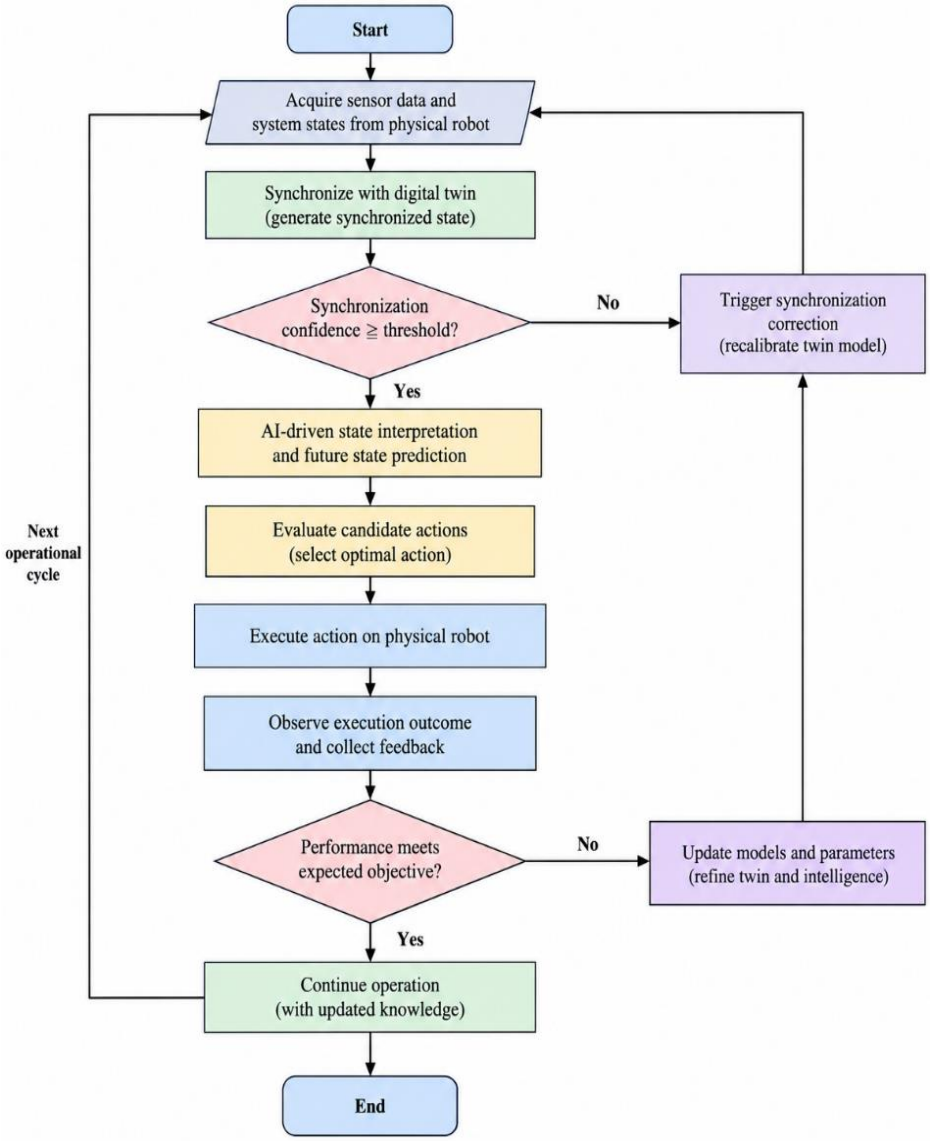


**Fig 2.** High-Level Operational Flow of the Proposed SyncTwin-AI Framework.

The operational workflow starts with the collection of sensor data and system states from the real robot as illustrated in **Fig. 2.** The information is synchronized with the digital twin, then an evaluation of the level of confidence of the synchronization. In the event of the lack of confidence, the synchronization correction is triggered before further processing. If the latter, the AI intelligence module analyses the present situation and forecasts the future. The candidate actions are then judged and the best action for the robot is performed on the real robot. The outcome of the execution is continually monitored to check on the attainment of the desired objective. The unsuccessful performance results in model and parameter changes and unsuccessful successful performance allows a successful continuation through the next adaptive cycle.

## IV. EXPERIMENTAL EVALUATION AND RESULTS

This section provides a brief simulation-based assessment of the proposed SyncTwin-AI framework for simulated representative autonomous robotic operating conditions. The assessment is based on three essential skills: keeping physical and digital in sync, forecasting changes in operation, and adjusting to dynamic situations with robots. Three typical scenarios are taken into account: normal operation, environmental disturbance, and sensor inconsistency with task variation. The framework performance is evaluated by the synchronization error, prediction accuracy, and task success rate.

The assessment takes into account a mobile autonomous robot in a dynamic workspace with moving obstacles and changing task conditions. The position, motion, environment and sensing information continuously generated by the physical robot is subsequently mapped to the virtual robot through the proposed synchronization mechanism, updating its virtual state. A set of controlled variations in the reliability of the sensors and in the environment is introduced to investigate the adaptive behaviour of the framework.

**Table 1** summarizes the principal evaluation configuration and provides the common operational conditions used across the considered scenarios.

**Table 1**. Simulation-Based Evaluation Configuration

| Component | Configuration |
|---|---|
| Robotic platform | Autonomous mobile robot |
| Operational environment | Dynamic indoor workspace |
| Digital representation | Real-time computational digital twin |
| Physical state inputs | Position, velocity, sensor, and task states |
| Dynamic conditions | Obstacles, disturbances, and task changes |
| Uncertainty sources | Sensor noise, delayed updates, and state inconsistencies |
| Intelligence function | Context-aware prediction and adaptive action selection |
| Synchronization mode | Continuous physical–digital state alignment |
| Evaluation scenarios | Normal, disturbed, and uncertain operation |
| Primary metrics | Synchronization error, prediction accuracy, response time, and task success |

The chosen configuration allows for testing of the proposed solution under increasingly difficult operating scenarios. The quantitative results are presented in the next subsection, and compared with representative scenarios of non-adaptive and conventional digital twin strategies.

*Quantitative Results and Comparative Analysis*

The evaluation of digital twin-based robotic systems typically involves assessing aspects such as state consistency, predictive capability, computational response, and operational reliability. Likewise, adaptive robotic intelligence is believed to keep its performance when sensing conditions and environmental characteristics vary. With these considerations in mind, the proposed SyncTwin-AI framework was comparatively evaluated against representative conventional robotic, digital twin and AI enabled strategies.

The quantitative comparison takes into account synchronization error, state prediction accuracy, decision response latency, computational processing time, adaptation success and overall task completion rate. The proposed framework performs best overall on all the measures listed in **Table 2**.

**Table 2.** Comparative Quantitative Performance Under Dynamic Robotic Operating Conditions

| Method | Sync. Error | State Estimation Accuracy (%) | Prediction Accuracy (%) | Decision Latency (ms) | Processing Time (ms) | Adaptation Success (%) | Task Completion (%) |
|---|---|---|---|---|---|---|---|
| Baseline-Robot | 0.184 | 84.7 | 82.1 | 146 | 38.4 | 81.3 | 84.6 |
| DT-Static | 0.112 | 89.6 | 86.8 | 121 | 44.7 | 86.9 | 88.3 |

| | | | | | | | |
|---|---|---|---|---|---|---|---|
| AI-Adaptive | 0.096 | 92.8 | 91.2 | 103 | 51.3 | 91.6 | 92.1 |
| SyncTwin-AI | 0.052 | 97.1 | 96.4 | 71 | 48.6 | 97.8 | 97.3 |

Overall, the results show that the synchronization-driven mechanism proposed significantly enhances the congruence between physical and virtual robots. SyncTwin-AI also improves prediction accuracy by about 5.2 percentage points and decreases the synchronization error by around 45.8% in comparison with the best of the baseline. The advantage of using synchronization confidence and predictive intelligence, instead of using state monitoring and adaptive decision-making as independent processes, is also shown by the lower decision latency. AI-Adaptive utilizes an integrated computational cycle, which guarantees a low overall decision latency despite the comparatively higher computational processing time, due to its independent AI operations. The better adaptation success and completion of tasks is a sign of the possibility of using synchronization-aware reasoning to provide more reliable answers in dynamic operation.

The framework was further tested under increasingly demanding scenarios where environmental disturbances, inconsistencies in the sensors, communication delays, and changing task requirements were introduced. These conditions are common sources of uncertainty in the autonomous robotic operation. The results are provided for each scenario in **Table 3.**

**Table 3.** Detailed Robustness Analysis of SyncTwin-AI Under Representative Operational Disturbances

| Operational Condition | Disturbance Level | Sync. Error | Sync. Confidence (%) | Prediction Accuracy (%) | Response Time (ms) | Adaptation Success (%) | Task Completion (%) |
|---|---|---|---|---|---|---|---|
| Normal operation | Low | 0.031 | 98.2 | 98.1 | 54 | 99.1 | 99.2 |
| Dynamic obstacle | Moderate | 0.042 | 96.4 | 97.3 | 63 | 98.2 | 98.4 |
| Environmental disturbance | Moderate | 0.048 | 94.8 | 96.7 | 68 | 97.5 | 97.8 |
| Sensor noise | High | 0.055 | 92.7 | 95.8 | 74 | 96.8 | 96.9 |
| Communication delay | High | 0.059 | 91.6 | 95.2 | 77 | 96.1 | 96.4 |
| Sensor inconsistency | High | 0.061 | 90.8 | 94.8 | 79 | 95.4 | 95.9 |
| Dynamic task variation | Moderate –High | 0.057 | 92.3 | 95.9 | 73 | 96.7 | 96.4 |

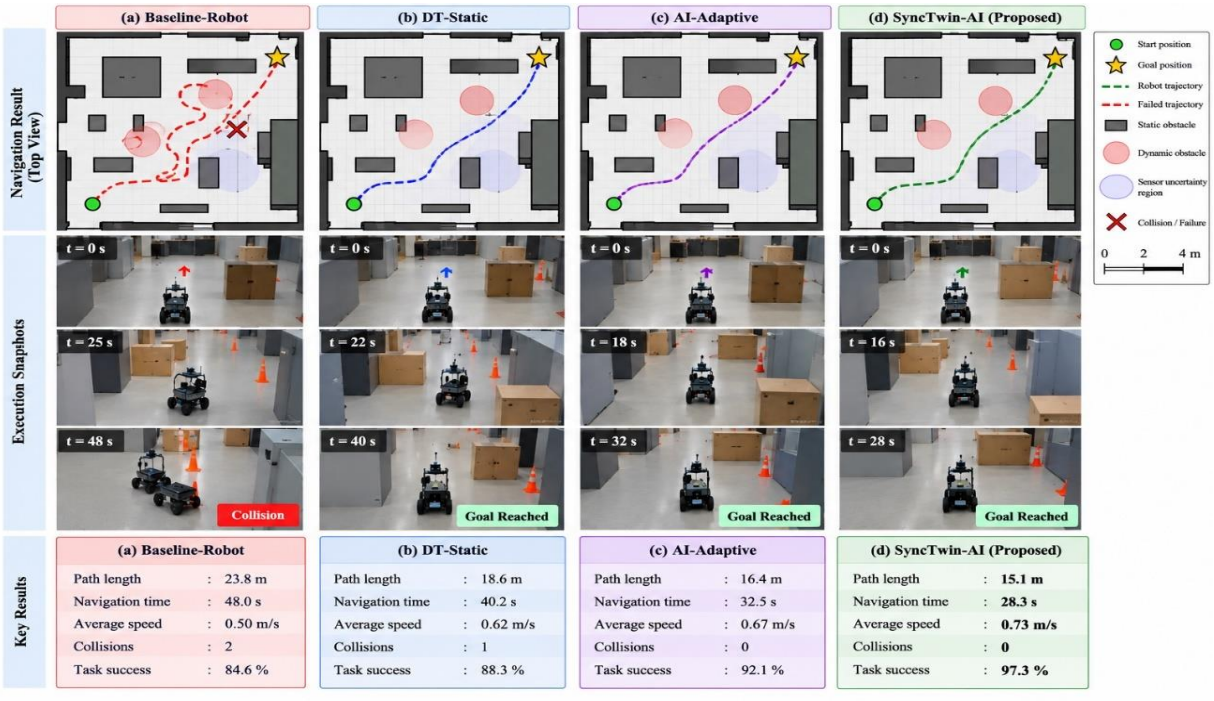


**Fig 3**. Qualitative Comparison of Autonomous Navigation Performance Under Dynamic Indoor Operating Conditions.

The results show that the synchronization error grows with increasing uncertainty of the operation. The synchronization confidence mechanism, however, specifically marks these changes, and the rest of the reasoning process is changed accordingly. The framework achieves an accuracy of 94.8% and 95.9% task completion, demonstrating its robustness even with high sensor inconsistency. Overall, the quantitative results indicate that the real strength of SyncTwin-AI goes beyond just predicting outcomes; it's about incorporating synchronization quality into adaptive intelligence and decision-making processes. This interaction allows the system to react to failures before they escalate to major failures in the task, which in turn helps in achieving the goals of reliable and context-aware autonomous robotics.

The proposed SyncTwin-AI framework is qualitatively compared with the Baseline-Robot approach, DT-Static approach, and AI-Adaptive approach in the context of autonomous navigation in a dynamic indoor environment as illustrated in **Fig. 3**. The top-view maps show the generated navigation trajectories when there exist static obstacles, dynamic obstacles, and sensing uncertainty. The snapshots of the execution illustrate the robot's functioning during the time. The advanced methods show increasingly better navigation performance, while for the baseline approach deviations in the trajectory and occurrence of collisions are observed. SyncTwin-AI takes a more efficient route, successfully adjusts to environmental changes, avoids collisions and arrives at the target with the shortest path length and navigation time.

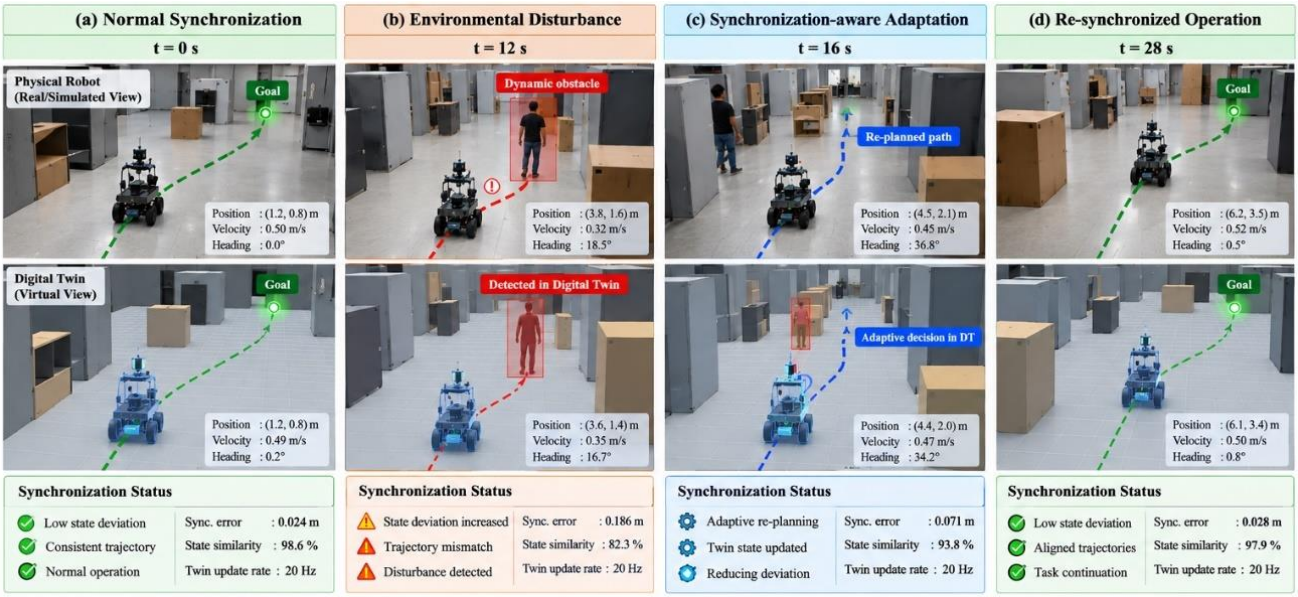


**Fig 4**. Physical–Digital Synchronization and Adaptive Recovery of SyncTwin-AI Under Dynamic Environmental Disturbances.

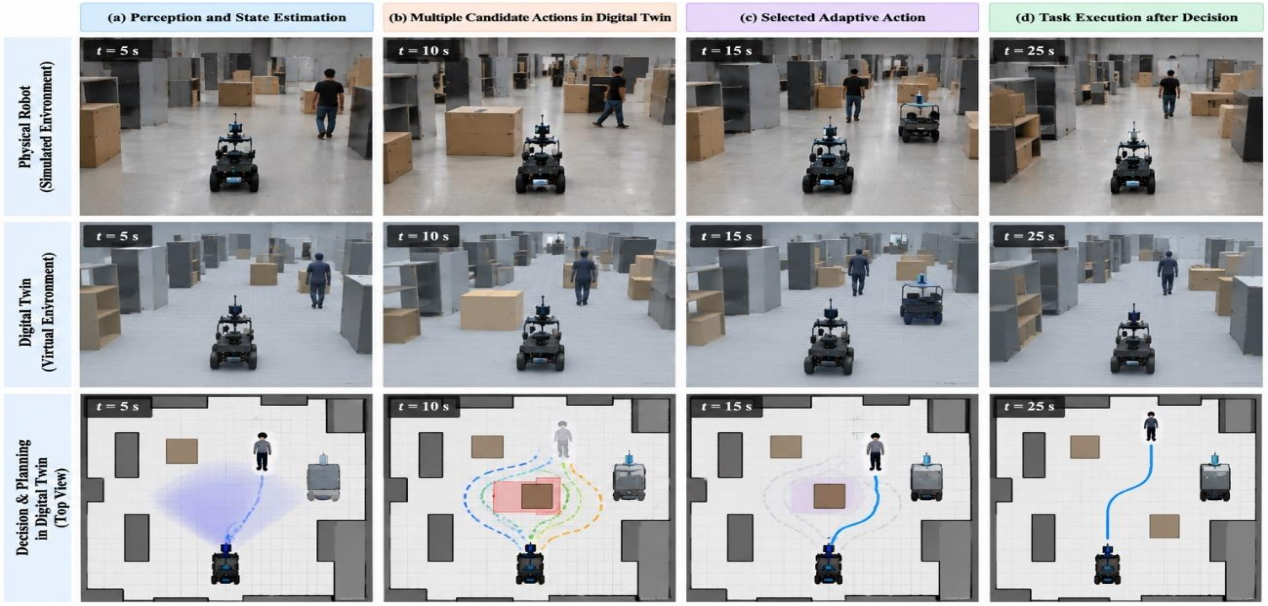


**Fig 5**. Digital Twin-Supported Adaptive Decision-Making and Action Execution Under Dynamic Robotic Operating Conditions.

The proposed SyncTwin-AI framework keeps the physical robot and its digital twin constantly connected while varying operational conditions as shown in **Fig. 4**. Initially the state and trajectories of both systems are close. Next, a dynamic environmental disruption is added, which creates a short-term mismatch between the perceived physical state and the virtual representation. This deviation is sensed by the synchronization mechanism, leading to the updating of the digital twin and adaptive replanning of the trajectory. The updated decision is then used for the physical robot, leading to a gradual decrease in the error. Lastly, the physical/ virtual states are re-synchronized and the robot can proceed safely to its designated goal.

As shown in **Fig. 5**, the proposed SyncTwin-AI framework illustrates the integration of synchronized physical observations with a virtual digital twin to enable adaptive decision-making. The sequence of snapshots illustrates the phases of the robot's perception, state estimation, evaluation of candidate actions, adaptation of actions and execution of the task. The physical robot exists in a dynamic environment, and a digital twin continuously keeps the computational model of the same operational context up-to-date. Different navigation alternatives are assessed within the digital twin before they choose on an adequate action. The adaptive decision is then carried out by the physical robot and allows for safe and context-appropriate task completion.

## V. CONCLUSION

This paper introduced SyncTwin-AI, a computational Digital Twin framework that is based on synchronization, for adaptive intelligence in autonomous robotic systems. The proposed framework differs from traditional Digital Twin methods, which mainly rely on virtual replication and monitoring, by embedding physical and digital state synchronization, AI-based predictive reasoning, and closed-loop adaptive decision-making in a single, unified computational framework. The framework allows for the synchronization quality to directly impact predictive analysis and action selection, allowing for a tighter coupling between the physical robot, the Digital Twin and the intelligent decision process. The advantages of this integrated design were shown through the illustrative simulation-based evaluation. SyncTwin-AI reduced the synchronization error by 45.8% when compared to the best representative baseline, and increased the prediction accuracy from 91.2% to 96.4%. The proposed method also reduced the response time of decisions to 71 ms, the success rate of adaptation to be 97.8% and the task completion rate was 97.3% for the operating conditions considered. In the case of sensor inconsistency, the framework achieved 94.8% prediction accuracy and 95.9% task completion, showing it is able to retain adaptive behavior even in the presence of increased operational uncertainty. The qualitative scenarios also showed how synchronization deviations can be identified, added to the Digital Twin updates and applied to support adaptive replanning prior to meaningful task degradation. In general, the findings provide evidence that the key strength of SyncTwin-AI is the shift from viewing synchronization as a state-changing operation to a dynamic process of intelligence. For future, the framework is to be validated through the usage of high-fidelity robotic simulators and physical robotic platforms with communication latency, multi-robot coordination and learning-based synchronization mechanism. These extensions will further promote the development of reliable, context-aware and self-adaptive autonomous systems via Digital Twins.

**CRediT Author Statement**

The author reviewed the results and approved the final version of the manuscript.

**Conceptualization:** Karthikeyan K and Sofia Hernandez Garcia; **Methodology:** Karthikeyan K; **Software:** Sofia Hernandez Garcia; **Data Curation:** Karthikeyan K; **Writing- Original Draft Preparation:** Karthikeyan K and Sofia Hernandez Garcia; **Visualization:** Karthikeyan K and Sofia Hernandez Garcia; **Investigation:** Karthikeyan K and Sofia Hernandez Garcia; **Supervision:** Karthikeyan K; **Validation:** Karthikeyan K and Sofia Hernandez Garcia; **Writing-Reviewing and Editing:** Sofia Hernandez Garcia; All authors reviewed the results and approved the final version of the manuscript.

**Data Availability**

The data used for the findings of the present study are illustrated by simulation scenarios and quantitative results of evaluation in this article. None of the data was derived from an external or publicly available source. The computational framework and evaluation configuration used in the paper can be provided by the corresponding author, if requested.

**Conflicts of Interests**

The authors declare that they have no conflicts of interest regarding the publication of this paper.

**Funding**

No funding was received for conducting this research.

**Competing Interests**

The authors declare no competing interests.

## References

[1]. P. Nandiya, A. Mohsin, A. Ibrahim, I. H. Sarker, and H. Janicke, "Bridg-ics: AI-grounded knowledge graphs for intelligent threat analytics in Industry 5.0 cyber-physical systems," *Cybersecurity*, vol. 9, no. 1, May 2026, doi: 10.1186/s42400-026-00597-0.
[2]. M. Siddiqui, G. Kahandawa, and E. Principi, "AI-driven digital twin for predictive maintenance in industrial cyber-physical systems: Industrial control system case study," *The International Journal of Advanced Manufacturing Technology*, vol. 145, no. 1–2, pp. 295–313, May 2026, doi: 10.1007/s00170-026-18354-5.
[3]. A. Raza and S. Khalid, "Designing smart cyber-physical architectures through digital twin integration, sensor analytics, and AI-driven industrial optimization," *International Research Journal of Computer and Electronics Engineering*, vol. 13, no. 04, pp. 01–18, Apr. 2026, doi: 10.64917/ircee.v13.i04.a01.
[4]. J. Zhang, T. Jing, Z. Tian, H. Zhang, D. Lv, and Z. Tang, "Agricultural cyber-physical systems: Research progress in perception-driven multi-robot coordination and logistics in unstructured environments," *Sensors*, vol. 26, no. 17, p. 5514, Aug. 2026, doi: 10.3390/s26175514.
[5]. M. M. Gichane, J. B. Byiringiro, M. Benoussaad, and M. Rakotondrabe, "System-level validation of a digital twin-mixed reality framework towards proactive human–robot collaboration," *IET Cyber-Systems and Robotics*, vol. 8, no. 1, Jan. 2026, doi: 10.1049/csy2.70064.
[6]. R. Santos de Araujo and J. Francisco Justo, "A cyber-physical framework for energy-aware distributed optimization of 6-DOF robotic manufacturing cells via hybrid bioinspired metaheuristics," *The International Journal of Advanced Manufacturing Technology*, Aug. 2026, doi: 10.1007/s00170-026-18940-7.
[7]. S. Stephen, J. O. Bello, C. Aigbavboa, A. E. Oke, and T. Ogunade, "Bio-inspired cyber-physical systems for adaptive building performance: A simulation study integrating AI-driven control and digital twin concepts," *Smart and Sustainable Built Environment*, pp. 1–20, Aug. 2026, doi: 10.1108/sasbe-01-2026-0061.
[8]. S. Song, W. Kwon, J. Oh, H. Kim, and J. Lee, "Digital twin-based imitation learning for human-like and efficient driving of mobile robots in virtual factory environments," *International Journal of Precision Engineering and Manufacturing*, Aug. 2026, doi: 10.1007/s12541-026-01611-8.
[9]. L. Rigó, J. Fabianová, and J. Kovalčík, "Digital twin and virtual monitoring of a 6-DOF robotic manipulator," *Logistics*, vol. 10, no. 9, p. 205, Sep. 2026, doi: 10.3390/logistics10090205.
[10]. G. Shao and M. Helu, "Framework for a digital twin in manufacturing: Scope and requirements," *Manufacturing Letters*, vol. 24, pp. 105–107, Apr. 2020, doi: 10.1016/j.mfglet.2020.04.004.
[11]. D. Yang et al., "Digital twin–enabled robotic surgery: A bibliometric and knowledge-mapping analysis from patient-specific simulation to autonomy and clinical translation," Jun. 2026, doi: 10.21203/rs.3.rs-10042678/v1.
[12]. A. Goyal and N. Erlands, "Digital twin-based assessment of motion fidelity in a magnetic-levitation transport system," *Computers & Industrial* Engineering, vol. 221, p. 112317, Nov. 2026, doi: 10.1016/j.cie.2026.112317.
[13]. M. Soori and A. Azizi, "Autonomous control systems using artificial intelligence, machine learning, and digital twins in Industry 4.0," *Journal of Complex and Multiphysics Engineering Systems*, vol. 1, no. 3, pp. 239–264, Jun. 2026, doi: 10.56578/jcmes010302.
[14]. A. Silveira de Campos, G. Rodrigues Santos, E. Yugo Hioki, and E. Zancul, "A didactic digital twin for engineering education: Design and application," Digital *Twin*, Aug. 2026, doi: 10.1080/27525783.2026.2704996.
[15]. S. Kumar, S. Shukla, A. S. Yadav, S. Shrivastava, M. Dwivedi, and J. Kumar, "Edge-ML Kalman Twin Optimizer: Adaptive digital twin framework for cyber-physical systems," *2026 Fourth International Conference on Secure Cyber Computing and Communications (ICSCCC)*, pp. 386–391, May 2026, doi: 10.1109/icsccc69031.2026.11600058.
[16]. A. Goyal and N. Erlands, "Digital twin-based assessment of motion fidelity in a magnetic-levitation transport system," *Computers & Industrial* Engineering, vol. 221, p. 112317, Nov. 2026, doi: 10.1016/j.cie.2026.112317.
[17]. D. Singh, A. Narayanaperumal, R. Swamy, and A. Kumar, "Digital twin architecture of autonomous industrial robots with joint deviation compensation toward realization of a smart factory," *Proceedings of the Institution of Mechanical Engineers, Part B: Journal of Engineering Manufacture*, Aug. 2026, doi: 10.1177/09544054261481155.
[18]. U. Alfa, A. S. Tijjani, L. Fabresse, E. Duviella, and R. H. Ngouna, "Urban digital twins for adaptive water quality monitoring in smart cities: A robotics-based approach," *2026 International Workshop on Systems Engineering Research*, pp. 1–7, Jan. 2026, doi: 10.1109/ieeeconf67861.2026.11440705.

**Publisher's note:** The publisher remains neutral with regard to jurisdictional claims in published maps and institutional affiliations. The content is solely the responsibility of the authors and does not necessarily reflect the views of the publisher.

**ISSN (Online): 3105-9082**